

Perumal plan 1, A1/614/92  
 PLAN SHOWING THE PROPOSED NEW  
 RESIDENTIAL BUILDING IN PERUMAL KOIL  
 STREET S. NO 20/1, (CHEERY NATHAM)  
 MADURAVOYAL TOWN PANCHAYAT,  
 MADURAVOYAL VILLAGE, SAIDAPETTALUK  
 CHENGALPATTU MGR DISTRICT.  
 SCALE 1:100

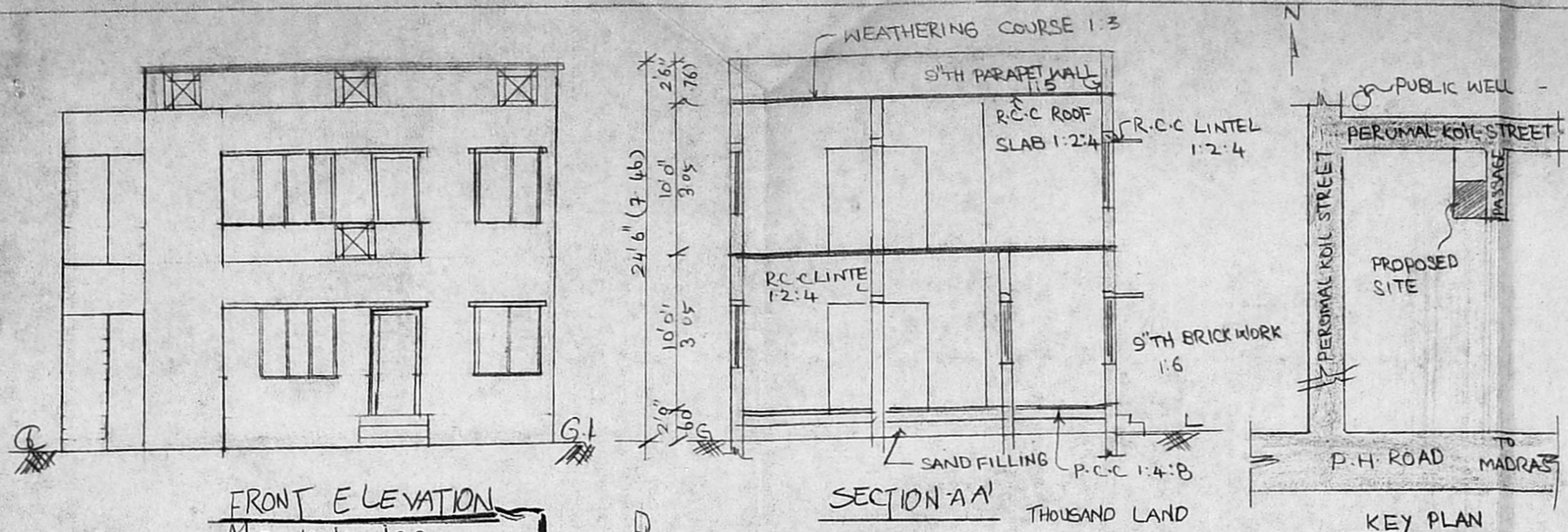

**JOINERIES**

D DOOR	3'3" x 7'0"	(1.00 x 2.13)
D1	3'0" x 7'0"	(.91 x 2.13)
D2	2'6" x 7'0"	.76 x 2.13
W WINDOW	5'0" x 4'6"	1.52 x 1.37
W1	4'0" x 4'6"	1.24 x 1.37
Y VENTILATOR	2'0" x 1'6"	0.60 x 0.45

FRONT ELEVATION  
 Planning Permit No. A1/24/91/13/92  
**APPROVED**  
 SUBJECT TO THE CONDITIONS IN THIS OFFICE LETTER.  
 Date 24/3/92  
 MEMBER SECRETARY  
 MADRAS METROPOLITAN  
 DEVELOPMENT AUTHORITY  
 MADRAS - 600 008.

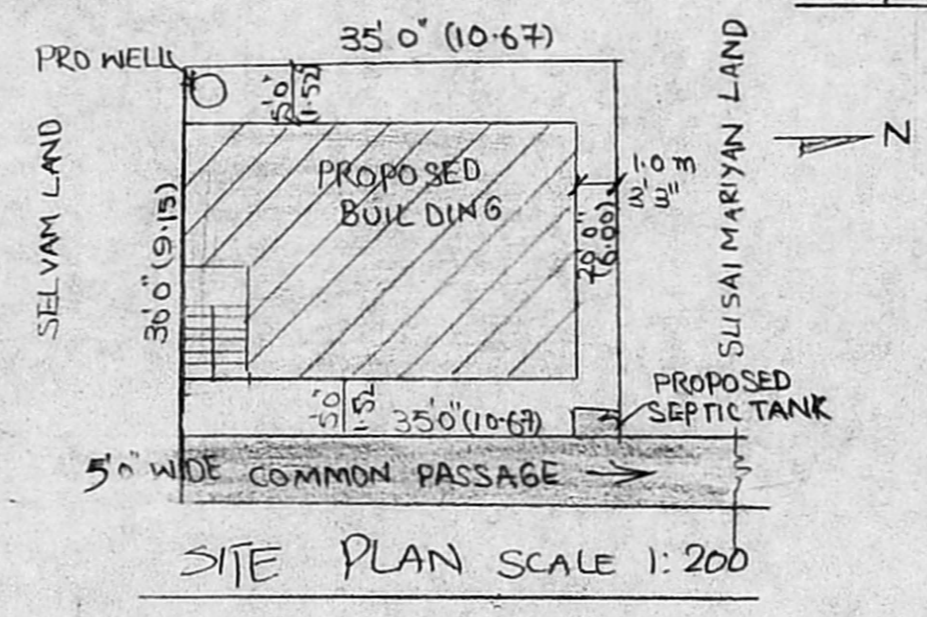
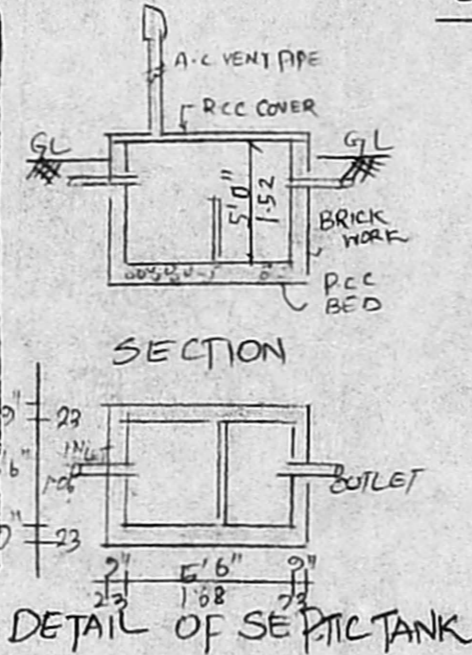

**COLOUR INDEX**

[Symbol]	BOUNDARY
[Symbol]	ROAD
[Symbol]	PROPOSED

**AREA DETAILS**

	SQFT	SQM
PLOT EXTENT	1050	97.55
GROUND FLOOR	635	59.00
FIRST FLOOR	635	59.00
TOTAL AREA	1270	117.98
PLOT COVERAGE 60%		FSI 1.2

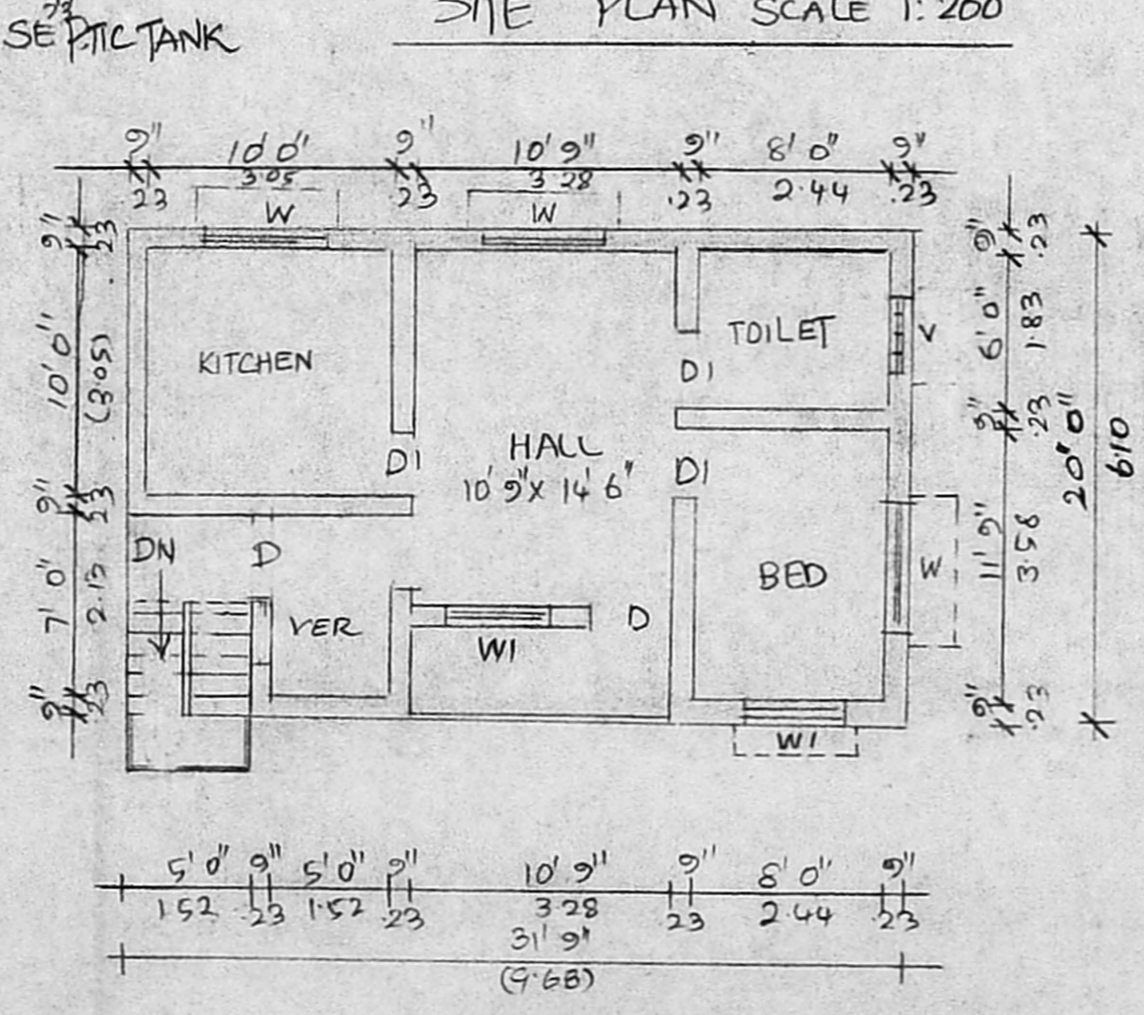
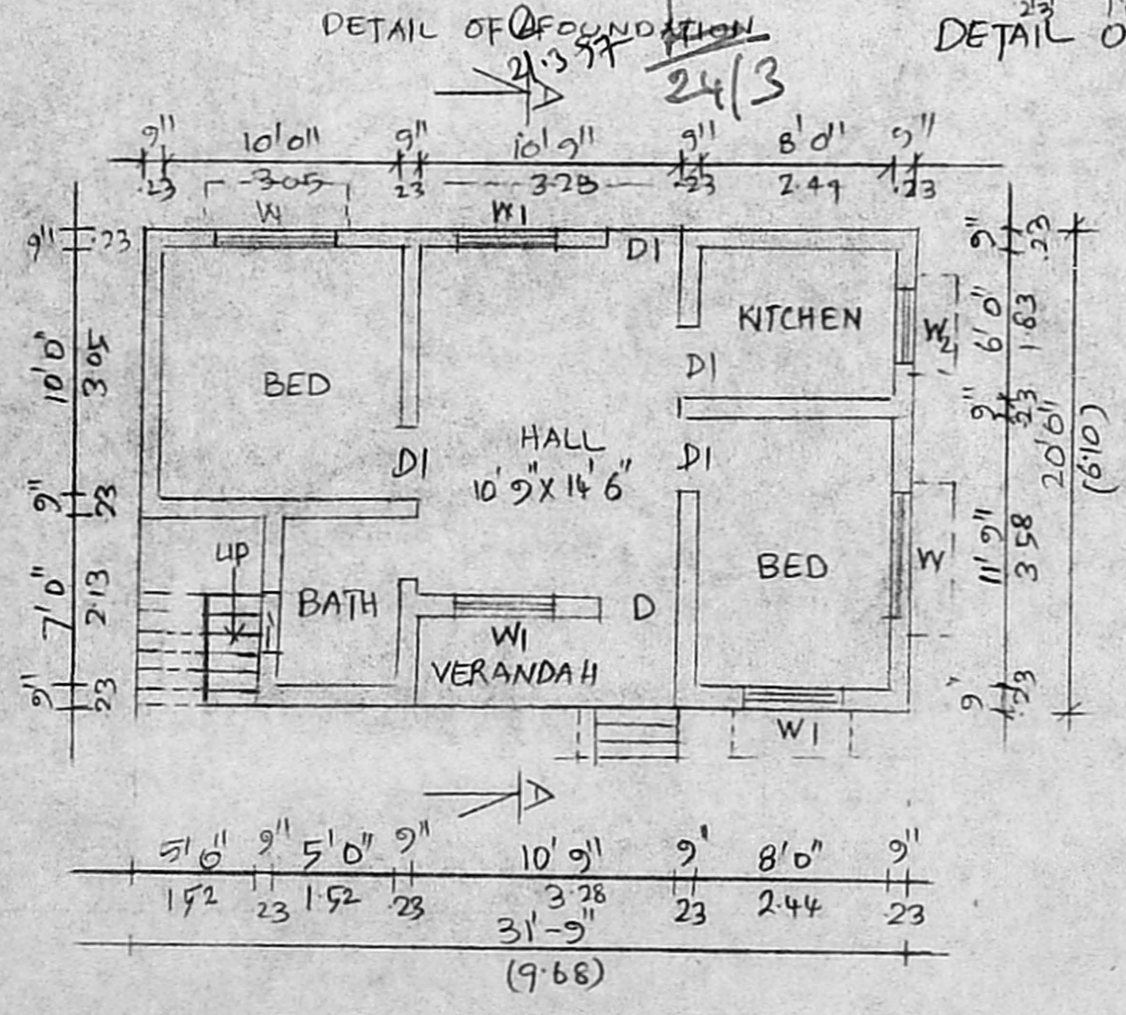

*[Signature]*  
 OWNER

*[Signature]*  
 S. TITUS EBINEZER  
 Licensed Surveyor  
 App. R.C. No. 840/93 AI  
 No. 3, North Mada Street,  
 Maduravoyal,  
 Madras-602102  
 LICENSED SURVEYOR

RICHARD CONSTRUCTION  
 NO-133-D, P.H. ROAD, NEAR MADURAVOYAL  
 MARKET BUS STOP, CHENNAI - 602 102

GROUND FLOOR PLAN

FIRST FLOOR PLAN